AFE

ASIA FUNERAL AND CEMETERY EXPO & CONFERENCE

亞洲殯儀及墓園博覽暨會議

7–9.5.2024 | 香港 Hong Kong

www.asiafuneralexpo.com

亞洲殯儀及墓園博覽暨會議

Asia Funeral and Cemetery Expo & Conference

2024

Reunite, Fight Back

Organizer
主辦單位
美縱展覽 EXHIBITION

Co-Organizer
協辦單位
NFDA NATIONAL FUNERAL DIRECTORS ASSOCIATION

Official Supporters
官方支持單位
HONG KONG TOURISM BOARD 香港旅遊發展局
mehk Meetings & Exhibitions Hong Kong

Official Publication
官方刊物
DIRECTOR

Media Partner
媒體合作伙伴
Expomap
TradeFairDates

Diamond Sponsors
鑽石贊助商
福壽園國際集團
Kunbao

Gold Sponsors
金贊助商
九礼数字科技 Jiuli Digital Technology
泰康生命关怀 Taikang Life Concern
金寶山 ChinPaoSan Group
龍巖

Post Show Tour Sponsor
交流團贊助商
FlyingHome

东晟集团 江西东晟智能设备集团有限公司

DONG SHENG GROUP JIANGXI DONGSHENG INTELLIGENT EQUIPMENT GROUP CO.LTD

火化机
CREMATOR

制冷设备
REFRIGERATION EQUIPMENT

存放架鸟瞰图
AERLAL VIEW OF STORAGE RACK

存放架鸟瞰图
AERLAL VIEW OF STORAGE RACK

智慧殡葬IT系统
SMART FUNERAL IT SYSTEM

专注于骨灰存放架制造·骨灰龛制造

FOCUS ON COLUMBARIUM MANUFACTURING AND COLUMBARIUM MANUFACTURING

地址：江西省樟树市药都科技产业园科技路56号 TEL:152 7957 4566

联系电话：0795-7815777 / 400-7676977 E-MAIL：jxdongsheng168@163.com

ADD：No.56, Technology Road, Yaodu Science and Technology Industrial Park, Zhangshu City, Jiangxi Province

目錄 Content

前言及歡迎辭 Foreword & Welcoming Message
賀辭 Message of Blessing
概覽 AFE Overview
國際合作伙伴 AFE International Alliances
亞洲殯葬會議日程 AFE Conference Schedule
活動概覽 AFE Activities At a Glance
展館平面圖 Floor Plan
參展商名單 Exhibitor List
參展商介紹 Directory of Exhibitors
參展商索引(按產品分類) Index of Exhibitors

本會刊之內容由參展商或其代理所提供。主辦單位已盡力保證內容的準確性。
如有錯漏，主辦單位恕不負責。

The content of this catalogue has been complied from information supplied by exhibitors and / or their agents. While every effort has been made to ensure that the content are accurate, the organizer does not have any liability for errors or commission that may occur.

Information as of April 26, 2024
資料截止2024年4月26日

Produced and published by Brilliant Vertical Exhibition (Hong Kong) Ltd.
香港美縱展覽有限公司編製

2024 All rights reserved.
版權所有，不得翻印。

前言及歡迎辭

歡迎各位蒞臨亞洲殯儀及墓園博覽暨會議2024！這項亞太區盛會是業界的年度大事，多年來AFE透過專業的博覽會、會議和一系列的交流活動，不斷推動業內專業交流和商貿發展。

自2008年開始，AFE便成為業界人士公認的亞太區最大型、專業及高效率的業界活動，成功幫助同業開拓市場、尋找供應商及商品。在博覽會方面，今年參展商的數目及產品更趨多元化，來自中國及歐美等地的參展商會展示其創新產品、新開發的技術和服務，相信務必會為業界帶來新思維及方向。本年度主題為「团结一起，迎难而上」，進一步探討殯儀業如何在產品、服務品質、管理、科技、形象、品牌及人材發展等方面提升綜合條件。國際會議部份則有來自世界各地二十多位業內人仕及專家，和大家深入探討殯儀環保化、專業化、高品質化的課題，內容涉及國際殯葬業發展、遺體運送、防腐、以至綠色殯葬等。

由2010年起，AFE設立了『學習交流團』的概念，積極推動亞太區各國業界在AFE扮演更重要的角色。繼菲律賓、台灣地區、韓國、日本、中國華東、馬來西亞及澳洲之後，今年的交流團國家是蒙古國。透過實地學習交流，大會希望提高各國對蒙古國殯儀文化的認識，將其特色文化展現世界舞台，讓業界廣作交流。

在此我們衷心感謝各顧問小組、協辦單位、贊助及支持單位、專家講者、參展商及買家的支持，讓亞洲殯儀及墓園博覽暨會議得以繼往開來，與業界一同攜手，創造無限機遇。

最後，我亦僅此預祝各展商和買家滿載而歸！

老旭華

行政總裁
香港美縱展覽有限公司

二零二四年五月

Foreword & Welcome Message

It's my great pleasure to welcome you all to the Asia Funeral and Cemetery Expo & Conference 2024.

Since its launch in 2008, AFE has become one of the largest international conferences and expos of the funeral and related services industry in Asia-Pacific. AFE continues to provide a platform allowing enterprises to trade, explore new market and expand business circle. With the expanding scale and variety of exhibits, exhibitors from China, Europe, and the USA will showcase their latest innovative products, technologies and services to inspire new ideas and perspectives. Our theme this year is "Reunite, Fight Back", AFE 2024 will focus on how to improve funeral products and service quality, management, technology, branding, marketing promotion and human resource development under the dynamic market environment. The international conference will cover topics from international funeral development, repatriation, embalming and green burial.

Since 2010, AFE has introduced the Post Show Tour concept, which encourages the practitioners from different countries to play a more active role in the platform. Following Philippines, Taiwan, Korea, Japan, South & Eastern China, Malaysia and Australia, Mongolia has been chosen as the AFE 2024 Post Show Tour country. It is hoped that the practitioners will know more about the Mongolian funeral culture, and further encourage businesses interaction.

Here we would like to express our sincere thanks to the committees, co-organizer, sponsors, supporting association and organization, international alliances, exhibitors, buyers, contractors and everyone who has contributed to making this year's AFE a success. Your effort and support are indispensable. Together, we will be striving to discover more potentials and possibilities.

I hope you will find this year's AFE rewarding and enjoyable, and I hope to see you again in our future events.

Kenny Lo (Mr.)
Chief Executive
Brilliant Vertical Exhibition (Hong Kong) Limited
May 2024

NFDA NATIONAL FUNERAL DIRECTORS ASSOCIATION

Welcome to the Asia Funeral and Cemetery Expo & Conference! As the largest international funeral and cemetery expo in Asia, AFE draws funeral service professionals and industry suppliers from across the continent and around the globe. We are honored to have you here!
At this year's conference, you can:

- Get to know suppliers who are eager to introduce new materials, tools, and technology to help you grow your business.
- Hear from experts around the world on trends in funeral service including cremation, arrangements, repatriation, green funerals, and more.
- Learn about the funeral culture and trends in Mongolia, this year's focus country, as well as Hong Kong and Taiwan.
- Network with, and learn from, your peers from across the world, as we navigate an evolving profession during rapidly changing times.

As funeral service professionals, we help grieving families honor and memorialize their loved ones with compassion, empathy, dignity, and meaning. While principles like these have no global boundaries, differences between cultures and nationalities do affect the way we support families and each other. Each of us, at some point in our careers, will need assistance bringing home a loved one who has died overseas, helping a family plan a funeral based on the customs of their culture or religion, or reaching out to colleagues in another part of the world to help them deal with the impact of a natural disaster.
The Asia Funeral and Cemetery Expo & Conference is the place to learn about different traditions and professional practices. Over the next few days, you have a very special opportunity to learn from your international peers and to gain a global perspective on how to care for decedents and their families. Make the most of it!

Douglas R.
"Dutch" Nie, II, CFSP, CCO

President, Board of Directors
National Funeral Directors Association

Christine Pepper, MBA, CAE

Chief Executive Officer
National Funeral Directors Association

FEDERATION INTERNATIONALE DES ASSOCIATIONS DE THANATOLOGUES
INTERNATIONAL FEDERATION OF THANATOLOGISTS ASSOCIATION

FIAT– IFTA OFFICE – APOLLOWEG 325 – 8239DC – THE NETHERLANDS – E: MAIL INFO@THANOS.ORG

MESSAGE OF BLESSING FROM THE FIAT-IFTA BOARD TO AFE-ASIA FUNERAL AND CEMETERY EXPO & CONFERENCE 2024 HONG KONG

The World Organisation of the Funeral Industry (FIAT–IFTA) represents the Funeral industry in over 80 Countries around the World and acknowledges the great work undertaken by AFE – Asian Funeral and Cemetery Expo and Conference for their great achievements and contribution to the Funeral Industry.

AFE 2024 will showcase innovation, cutting edge trends and latest information from the Funeral Industry. It will be a great platform to bring together the Funeral World,strengthening business relationships and promoting further development within the industry. An opportunity not to be missed!

FIAT–IFTA supports this endeavour and wishes all those attending a successful event.

Congratulations AFE, FIAT–IFTA is with you!

Yours Sincerely,

Mr Marek Cichewich

President FIAT–IFTA

Emerson De Luca

International Secretary

FIAT–IFTA – The world organisation of Funeral Operatives
NGO Special Consultative Status with UN–ECOSOC
International NG Consultative Status UNESCO Intangible Cultural Heritage
Founded by Royal Decree the 24th of April 1970, Principality of Monaco. Registered Headquarters – Amsterdam – NL
Chamber of Commerce no: 34391917

Message of Blessing from ALPAR

DEAR FRIENDS AFE:

We acknowledge the Asian Funeral Expo, AFE, for its crucial role in uniting colleagues and convening our industry in Hong Kong, serving as a platform to collectively explore industry trends, address challenges, and adopt best practices.

On behalf of the Latin American Association of Cemeteries and Funeral Services, ALPAR, we extend our heartfelt wishes for continued success to our friends at AFE for its 2024 edition. We are confident that this year will be an excellent opportunity to learn, share insights, and elevate the standards of our profession worldwide.

With sincere esteem and friendship,

ANDRES AGUILAR H.
President

TATIANA OSORIO A.
Executive Director

Latin American Association of Cemeteries and Funeral Services

ASIA FUNERAL AND CEMETERY EXPO & CONFERENCE
亞洲殯儀及基園博覽暨會議

中国殡葬协会致亚洲殡仪及墓园博览会暨会议贺信

亚洲殡仪及墓园博览会暨会议组委会:

值此亚洲殡仪及墓园博览会暨会议(AFE)开幕之际,我谨在此代表中国殡葬协会致以诚挚的祝贺!

亚洲殡仪及墓园博览会暨会议(AFE)已成功举办十年,在推动殡葬行业的发展和进步,加强亚洲至全球殡葬行业交流方面发挥了重要作用。展会期间举办的专业会议与论坛,为全球殡葬同仁提供了交流与分享的平台,为提升行业专业水平做出了贡献。

中国殡葬协会积极推动节地生态安葬理念,弘扬“慎终追远、民德归厚”的思想,同时加强国际同业交流,与国际接轨。希望此次博览会和会议取得丰硕成果,为推动殡葬行业发展,促进交流合作发挥更大的作用。

预祝亚洲殡仪及墓园博览会暨会议(AFE)取得圆满成功!

李建华
中国殡葬协会会长

AUSTRALIAN FUNERAL DIRECTORS ASSOCIATION

MESSAGE OF BLESSING

AUSTRALIAN FUNERAL DIRECTORS ASSOCIATION

Welcome to the Asia Funeral and Cemetery Expo & Conference (AFE) 2024

The Australian Funeral Directors Association (AFDA) is pleased to once again be involved with AFE and we congratulate AFE and Vertical Expo on the 11th Expo & Conference and the ongoing success of AFE.

The Asia Funeral Expo brings together professionals from different cultures and sectors and provides an important central hub for the funeral, cemeteries, and crematorium industries. The extensive expo, conference program, visits, and tours, all provide a great platform for western and eastern funeral professionals to network and exchange ideas and practices.

The AFDA encourages you to utilise the opportunities provided at AFE by sharing your experiences in the education sessions and taking the time to build lasting connections through the expo and social events.

On behalf of the Australian Funeral Directors Association, we wish AFE 2024 great success.

Kelly Scott

National President
Australian Funeral Directors Association

On behalf of the Australasian Cemeteries & Crematoria Association (ACCA) board and all ACCA members, I extend warm congratulations to you and your team for organizing the 2024 Asia Funeral and Cemetery Expo and Conference (AFE). We wish you the utmost success in hosting this significant event.

ACCA is eagerly anticipating our participation in the AFE, as it provides an invaluable opportunity to engage with fellow delegates and speakers, share ideas, and contribute to the advancement of the bereavement industry. Events like the AFE play a crucial role in driving continuous evolution within our industry, ensuring that we collectively uphold the highest standards of service for those in need.

In the spirit of collaboration and mutual growth, we extend an invitation to all delegates of the AFE to join us at the ACCA annual conference in Adelaide, scheduled from September 30th to October 2nd. Our conference will serve as a platform for industry leaders, academia, and government representatives from across Australasia to come together and discuss the future of cemeteries and crematoria under the theme ”Shaping the Future Together.”

We look forward to welcoming our industry colleagues from across Asia and beyond to the beautiful city of Adelaide later this year. Together, we can explore innovative ideas, share insights, and work towards a future where our services continue to meet the evolving needs of our communities.

Lauren Hardgrove

President
Australasian Cemeteries & Crematoria Association (ACCA)

MONGOLIAN FUNERAL ASSOCIATION

Mongolian Funeral Association congratulates the Asia Funeral Expo and all exhibitors for their outstanding achievement in promoting good relations among funeral service professionals.

Participants will discover many business opportunities at the Asia Funeral Expo 2024. AFE serves as a unifying platform for professionals from diverse cultures and sectors within the funeral, cemetery, and crematorium industries.

On behalf of the Mongolian Funeral Association, we wish AFE great success in Hong Kong.

Let us continue to promote and uplift the funeral and cemetery industry.

AFE 2024–д амжилт хүсье! And let's "REUNITE, FIGHT BACK" together!

IDERMAA GARAVSUREN PH.D

President
Mongolian Funeral Association (MFA)

PHILIPPINE MORTUARY ASSOCIATION

"SERVING THOSE WHO SERVE YOUR FAMILY"

Esteemed Colleagues of the Asian Funeral Expo,

On behalf of the Philippine Mortuary Association, I extend my warmest congratulations to all participants, organizers, and attendees of the Asian Funeral Expo. Your dedication to excellence in the funeral industry and commitment to honoring traditions and serving communities with compassion, is truly commendable.

May this Expo be a source of inspiration for sharing knowledge, fostering old and new friendship to help advance our noble profession. As we gather to learn and celebrate the importance of our work, may we find strength in unity, wisdom thru international collaboration, and solace in the knowledge that our efforts bring comfort to our respective communities.

May each participant be enriched with experience, carrying forth the spirit of professionalism and compassion that defines our shared vocation.

Congratulations and best wishes for a successful Asian Funeral Expo.

Warm regards,

Renato Dychangco Jr.

Chairman
Philippine Mortuary Association

On behalf of the Philippine Mortuary Association, it is with great pleasure and honor that I extend warm greetings to all participants, exhibitors, and attendees of the Asian Funeral Expo.

As leaders in the funeral industry, we gather here to exchange knowledge, showcase innovations, and strengthen bonds within our community. This expo serves as a vital platform for us to explore advancements, share experiences, and honor the traditions that guide our sacred profession.

May our time together be fruitful, filled with meaningful connections, and pave the way for greater collaboration and progress in serving our communities with dignity and respect.

Wishing you all a successful and enriching experience at the Asian Funeral Expo.

Ferdinand Matthew D. Reyes

President
Philippine Mortuary Association

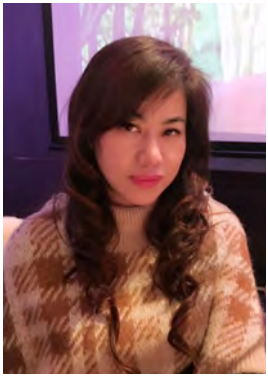

匯聚殯葬新視界
挹注產業新能量
業界精英齊交流
開創殯葬數位化
祝福大會開展圓滿成功。

中華殯葬禮儀協會理事長吳麗芬敬賀

Gathering new insights on funeral, injecting new energy into industry, gathering industry elites to interact and spearheading digitalization of funeral.

I wish the conference a complete success.

Congratulations from Wu Lifen, Chairman of the Chinese Funeral and Funeral Association

吳麗芬 Wu Lifen

中華殯葬禮儀協會理事長
Chairman of the Chinese Funeral and Funeral Association

IAM

It is my honour to sincerely celebrate you for organising the 2024 ASIA FUNERAL EXPO & CONFERENCE.

We are delighted that our friendship is still going strong. we are so proud of the warm & beautiful memories of our many years of co-operation and success.

AFE continues to make a significant contribution as a hub for the gathering and development of funeral experts in Asia and the world.

We are looking forward AFE2024 will showcase excellent content across a wide range of areas including funeral homes, funeral services, cremation, memorial Contents, natural burial, marketing and more.

We are confident that these AFE works will contribute significantly to humanity's desire for human love and respect for life.

We are sure that AFE 2024 will be a great success this year. & warmly wish AFE's boundless development.

Yours sincerely

김동원

Kim, Dong-Won

CEO
韩国生命礼仪新報 Korea Memorial News
韩国殡葬业务中心 Korea Funeral Business Center

福壽園國際集團
FU SHOU YUAN INTERNATIONAL GROUP
01448.HK

贺词

亚洲殡仪及墓园博览暨会议（AFE）自2008年创办以来，一直凭借极具前瞻性的视角和思维，为业界引领新方向、新路径。AFE以香港为纽带，为东西方殡葬行业和企业的交流、合作搭建了一个广阔的平台，展现了亚洲和全球殡葬服务领域的蓬勃发展及巨大的潜力。

近年来，随着科技的发展和数字化技术的延展普及，科技殡葬已成为推动殡葬服务发展的重要力量。希望全球行业同仁们能在此分享学习、寻找机遇，借鉴国际先进经验提高专业水平、传承优秀文化、加速科技成果转化，拥抱变化并积极适应，共同探索趋势、迎接挑战，开拓数字化生命服务新维度，把“记号”做美、“记载”做厚、“纪念”做长。

在全球化背景下，希望这一平台更好地推动多元文化碰撞、时代记忆融汇、新质创新发展，和谐交响，美好共享。预祝2024亚洲殡仪及墓园博览暨会议取得圆满成功!

王计生

执行董事兼总裁
福壽園國際集團有限公司
福壽園集團（香港）有限公司

富貴 NIRVANA

創新改革　殯葬有改變社會的力量和價值

亞洲殯儀及墓園博覽會從2008年舉辦迄今，今年邁入第11個年頭，規模更是逐年擴大，讓人懸懸而望。作為一個東西方的殯葬業界交流平台，它無疑是亞洲最具代表性的殯葬業界盛會。

“拓展人際網絡，彼此分享學習”是博覽會今年的宗旨，且讓我們彼此分享和學習殯葬服務的資訊，同時也讓同業者拓展人際網絡，讓殯葬業邁向另一新的里程碑。殯葬服務業，不能再受制於過往傳統的固有形象，而是需要進行創新改革，即是從單一的產品線，拓展出多元品項，以及進一步強化殯葬管理文化和建設，將兩者的方式和技術融於一體，揚長避短，與時並進。

作為一個生命啟動生命的殯葬行業，我們努力並堅持把殯葬行業做到專業化和統一化，同時藉此向人們傳遞生命的美好，傳遞正向的社會力量。正如富貴集團以“安心托付，圓滿無憂”為發展方向，我們肩負著行業責任和社會責任，抱持關懷備至的同理心，為人們提供專業的知識與服務。

在此，我們秉持著提升殯葬業的素質為共同理念，博覽會以一個促進殯葬品牌經營，擴大殯葬文化交流，引導殯葬企業改革創新的平台，我們期盼與殯葬業界同行保持緊密的聯繫，並齊心協力帶領殯葬業衝向更多元的方向發展。

富貴集團衷心祝賀：亞洲殯儀及墓園博覽會圓滿成功!

丹斯里鄺漢光

馬來西亞富貴集團創辦人兼執行主席

泰康生命关怀
Taikang Life Concern

值此 2024 年亚洲殡仪及墓园博览会开幕之际,我代表泰康生命关怀团队,向各位组委会成员及所有参与者表示最热烈的祝贺!

亚洲殡仪及墓园博览会作为行业内的重要交流平台,汇聚了众多业内精英,提供学习和分享先进理念、技术和经验的宝贵机会。泰康生命关怀始终致力于推动殡葬行业的进步与发展,我们深知殡葬服务对于家庭和社会的重要性,积极参与并推动古老业务的不断创新。

在过去五年里每一次的产品和服务创新,都承载着我们对生命的敬畏,我们关注着行业的未来发展,积极探索新的模式,以期发挥更大的作用。我们将继续秉持这一理念,为行业进步做出贡献。

希望通过这次盛会,业界同仁之间建立更多联系,激发更多的创新思维,碰撞出更多的合作火花,书写行业的美好未来!

祝博览会圆满成功!

陈平

泰康之家高级副总裁兼生命关怀事业部总经理

祝賀AFE亞洲殯儀及墓園博覽暨會議2024舉辦成功

殯葬文化　源遠流長
美縱展覽　精益求精

中國香港
殯儀業商會理事長
鄭志傑

日期 The Show Period

7–9.5.2024

地點 Venue

Hall 5DE, Hong Kong Convention and Exhibition Center
香港會議展覽中心 5 DE 館

國際會議
AFE 2024 Conference

Hall 5D 館

7–9/5/2024
08:30 – 12:30

亞洲殯儀及墓園博覽
Asia Funeral and Cemetery Expo

Hall 5E 館

7/5/2024
12:30 – 18:00

8–9/5/2024
11:30 – 18:00 /17:00

主辦單位 Organizer

美縱展覽 EXHIBITION

香港美縱展覽有限公司
Brilliant Vertical Exhibition (Hong Kong) Ltd.

協辦單位 Co-Organizer

NFDA NATIONAL FUNERAL DIRECTORS ASSOCIATION

美國殯儀總監協會
National Funeral Directors Association

官方支持單位 Official Supporters

HONG KONG TOURISM BOARD 香港旅遊發展局

香港旅遊發展局
Hong Kong Tourism Board

mehk Meetings & Exhibitions Hong Kong
A division of Hong Kong Tourism Board

香港會議及旅遊拓展, 香港旅遊發展局
MEHK, Hong Kong Tourism Board

官方刊物 Official Publication

the DIRECTOR

the DIRECTOR

媒體合作伙伴
Media Partner

墓政參考

墓政參考

Expomap

Expomap

TradeFairDates

Trader Fair Dates

鑽石贊助商
Diamond Sponsors

福壽園國際集團
FU SHOU YUAN INTERNATIONAL GROUP

福壽園國際集團
Fu Shou Yuan International Group

Kunbao

坤寶 (香港) 有限公司
Kwai Bo (Hong Kong) Limited

交流團贊助商
Post Show Tour Sponsor

FlyingHome

Flying Home

金贊助商
Gold Sponsors

九礼数字科技
Jiuli Digital Technology

北京九禮數字科技有限公司

泰康生命关怀
Taikang Life Concern

泰康生命關懷

金寶山 ChinPaoSan Group

金寶山集團 (台灣地區)
ChinPaoSan Group, Taiwan

龍巖

龍巖股份有限公司

國際合作夥伴 AFE International Alliances

All Japan Funeral Directors Cooperation
全日本葬祭業協同組合連合會

ALPAR(Latin American)
拉丁美洲墓園及殯儀協會

Australian Funeral Directors Association AFDA
澳大利亞殯儀總監協會

Australasian Cemeteries and Crematoria Association
澳大利亞公墓及火化協會

Cremation Association of North America CANA ,USA
北美火葬業協會

China Funeral Association
中國殯葬協會

ChinPaoSan Group, Taiwan
金寶山集團 (台灣地區)

Department of Civil Affairs Guangdong Province, China
廣東省民政廳(中國)

Expo Funeraria, Mexico (墨西哥)

Fairy Park Group, Malaysia 仙境集團 (馬來西亞)

FIAT–IFTA
國際殯葬協會

Food and Environmental Hygiene Department Hong Kong SAR
香港特區食物環境衛生署

Funeral Business Association, Hong Kong
香港殯儀業商會

Funeral Institute Of Guangzhou, China
廣州市殯葬協會(中國)

Funeral News Korea (南韓)

Fu Shou Yuan International Group, China
福壽園國際集團 (中國)

Grief Support International Co., Ltd, Japan (日本)

Hong Kong Funeral Home
香港殯儀館

Invocare, Australia (澳洲)

國際合作夥伴 AFE International Alliances

La Gui Feneraria, Spain (西班牙)

Malaysia Funeral Public Association
馬來西亞殯葬禮協會

Memorial News Korea(南韓)

National Funeral Exhibition NFE, United Kingdom
英國殯儀協會

NFDA Southern Africa
南非殯葬協會

NV Multi Asia Sdn Bhd, Malaysia
富貴集團(馬來西亞)

Philippine Mortuary Association, The Philippines
菲律賓遺體處理協會 (菲律賓)

Po Fook Hill, Hong Kong
沙田寶福山 (香港)

St. Peters Group, The Philippines
聖彼德集團 (菲律賓)

Taiwan Funeral Ceremony Association
中華殯葬禮儀協會

Tanexpo, Italy(意大利)

The Board of Management of the Chinese Permanent Cemeteries, Hong Kong
香港華人永遠墳場管理委員會

Universal Funeral Parlour, Hong Kong
世界殯儀館有限公司 (香港)

Won Ann Funeral Enterprise Organization, Taiwan
萬安生命事業機構(台灣)

Xiao En Group, Malaysia
孝恩集團 (馬來西亞)

國際會議時間表 International Conference Schedule (7.5.2024)

Venue 地點:Hall 5D館

08:30 - 08:35

Welcoming Address 致歡迎辭
Presented by 致詞：
Mr. Kenny LO, Chief Executive, Brilliant Vertical Exhibition, Hong Kong China
亞洲殯儀及墓園博覽暨會議主辦機構 香港美縱展覽 行政總裁 老旭華先生 (中國香港)

08:35–09:10

Global Funeral Trends: A Look at the Inaugural NFDA Global Consumer Survey 全球殯葬趨勢：NFDA 首次全球消費者調查概況
Presented by 致詞：
Ms. Christine PEPPER, CEO, National Funeral Directors Association, USA
美國殯儀總監協會 行政總監 Christine PEPPER女士 (美國)

09:10–09:55

Keynote Speech-Modern Technology and Funeral 專題演講：現代科技與殯葬
Presented by 致詞：
Mr. Jisheng WANG, Executive Director and President, Fu Shou Yuan International Group Ltd, China 福壽園國際集團有限公司執行董事兼總裁 王計生先生 (中國)

09:55–10:25

The Road To Innovation In Traditional Funerals Industry 傳統殯葬的創新之路
Presented by 致詞：
Mr. Ping CHEN, GM of Life Care Division, SVP, Taikang Community , China
泰康之家高級副總裁兼生命關懷事業部總經理 陳平先生 (中國)

10:25–10:40 Conference Tea Break 會議茶聚

10:40–11:30 **Society Evolves Rapidly: How Can The Funeral Industry Keep Pace With TheTimes ? 社會進化日新月異，殯葬產業如何與時俱進？**

Speaker 演講嘉賓：
Guang-tsan TSAO, Chairman, ChinPaoSan Group, GS Group, Taiwan
金寶山集團，顧世集團 董事長 曹光潔先生 (台灣地區)

11:30–12:25 **Women for Asia Pacific Funeral Professionals Summit 亞太女性殯葬專業人士高峰會**

Moderator 論壇主持人：
Mr. WilliamWAPPNER, President, Wappner Funeral Directors, USA
William WAPPNER先生 Wappner Funeral Directors董事長 (美國)

Speaker 演講嘉賓：
Ms. Christine Pepper, CEO, National Funeral Directors Association, USA
美國殯儀總監協會行政總監 Christine Pepper女士 (美國)

Speaker 演講嘉賓：
Ms Munkhzaya Mendbayar, CEO, New Cemetery LLC, Mongolia
New Cemetery LLC行政總監 Munkhzaya Mendbayar女士(蒙古國)

Speaker 演講嘉賓：
Ms Mildred VITANGCO, Former Chairman of the Board, St Peter; President of Francisco M. Bautista Foundation (Foundation of St. Peter), Philippines
St. Peter 前董事會主席; Francisco M. Bautista Foundation (Foundationof St. Peter) 董事長 Mildred VITANGCO 女士(菲律賓)

Speaker 演講嘉賓：
Ms Meiyin Tseng, Vice President, Funeral Services Group, LungYen Life Service Corporation, Taiwan
龍巖股份有限公司 禮儀事業群副總經理 曾嫩尹女士 (台灣地區)

12:30–12:45 **Opening Ceremony (Hall 5E) AFE 開幕典禮 (5E館)**

國際會議時間表 International Conference Schedule (8.5.2024)

Venue 地點:Hall 5D館

08:30–09:15 **Repatriation Industry — Challenge and Development Forum**
遺體運送 - 挑戰與發展論壇

Speaker 演講嘉賓：
Mr. Dominic Vernhes, CEO, Anubis Group Holding, France
Anubis Group Holding 總裁 Dominic VERNHES先生 (法國)

Speaker 演講嘉賓：
Mr. Fabrice Kana, COO, Anibus Group Holding, France
Anubis Group Holding 首席營運主管 Fabrice KANA先生 (法國)

Speaker 演講嘉賓：
Mr. Michael LEE, General Manager, Sino Int'l Funeral Services Ltd, Hong Kong China
華夏國際殯儀服務有限公司總經理李榮國先生 (中國香港)

09:15–10:00

Mongolian Funeral Culture and Current Trends
蒙古國殯葬文化及當前趨勢
Presented by 致詞：
Ms. Garavsuren Idermaa, President, Mongolian Funeral Association, Mongolia
蒙古國殯葬協會董事長Garavsuren Idermaa女士(蒙古國)

10:00–10:15 Conference Tea Break 會議茶聚

10:15–11:00

Communication and the Arrangement Conference 溝通與安排會議
Presented by 致詞：
Mr. William Wappner, President, Wappner Funeral Directors, USA
Wappner Funeral Directors董事長 William Wappner先生 (美國)

11:00–11:45

Digital Technology Lights Up Life And Culture 數字科技點亮生命文化
Presented by 致詞：
Ms. XU Yan Jun, Researcher of Ethics Study, Renmin University of China, China
中國人民大學倫理學研究員徐艷君女士(中國)

11:45–12:30

Li Ji Global Summit - The Trends of Technological Funeral Development
禮濟全球論壇 - 科技殯葬發展趨勢
Moderator 論壇主持人：
Mr. Yibo WU, Executive Dean, Li Ji Acadamy, China
禮濟學院執行院長 鄔亦波先生 (中國)

Speaker 演講嘉賓：
Mr. Ang Ziqian, Managing Director, Flying Home, Singapore
Flying Home行政總監 Ang Ziqian 先生 (新加坡)

Speaker 演講嘉賓：
Mr. Alan Mackinnon, CCE, The Gardens Cemetery, USA
The Gardens Cemetery, CCE, Alan Mackinnon先生 (美國)

Speaker 演講嘉賓：
Mr. Nicolas Andrade Saavedra, CEO, Parque De Las Memorias, Bolivia
Parque De Las Memorias行政總監 Nicolas Andrade Saavedra先生 (玻利維亞)

Update On The Australian Cemetery and Crematoria Industry
澳洲墓園和火葬場產業的最新簡介
Mr. Steve Nobbs, Executive Director, Australasian Cemeteries & CrematoriaAssociation; Executive General Manager - Cemeteries and Crematoria forInvoCare, Australia
澳洲公墓及火化協會行政總裁；InvoCare行政總經理Steve Nobbs 先生(澳洲)

Speaker 演講嘉賓：
Mr. Peter Nsubuga Mugongo, Director, Uganda Funeral Services, Uganda
Uganda Funeral Services 總監 Peter Nsubuga Mugongo先生 (烏干達)

國際會議時間表 International Conference Schedule (9.5.2024)

Venue 地點:Hall 5D館

08:30–09:15 **The Development Of Funeral ESG &RM 殯葬ESG &RM的發展**

Presented by 致詞：
Mr. Roger HUANG, Deputy Director, Taiwan Funeral Ceremony Association; General Manager, Intan Carbon Int'l Environmental Technology (Beijing) Co., Ltd
中華殯葬禮儀協會副理事長 英碳國際環保科技（北京）有限公司總經理黃世全先生

Presented by 致詞：
Mr. Shawn HUANG, Business Manager Intan Carbon Int'l Environmental Technology (Beijing) Co., Ltd Taiwan
英碳國際環保科技（北京）有限公司業務經理 黃宣翰先生 (台灣地區)

09:15–10:00

Update On The Australian Cemetery and Crematoria Industry
澳洲墓園和火葬場產業的最新簡介
Presented by 致詞：
Mr. Steve Nobbs, Executive Director, Australasian Cemeteries & CrematoriaAssociation; Executive General Manager - Cemeteries and Crematoria forInvoCare, Australia
澳洲公墓及火化協會行政總裁；InvoCare行政總經理Steve Nobbs 先生(澳洲)

10:00–10:15 Conference Tea Break 會議茶聚

10:15–11:00

The Trend of Green Funeral in Asia 亞洲綠色葬禮的趨勢
Presented by 致詞：
Mr. Consulta Carl Emerson, Director, SG Ecogreen Pte Ltd, Singapore
SG Ecogreen Pte Ltd董事Consulta Carl Emerson先生 (新加坡)

11:00–11:45

Embalming Considerations for the Modern Funeral Practitioner
現代殯葬從業人員的防腐注意事項
Presented by 致詞：
Ms. Amanda Marie Eilis King, Embalmer, National Funeral Directors Association,USA
美國殯儀總監協會防腐師Amanda Marie Eilis King 女士 (美國)

11:45–12:30

Hong Kong Funeral Industry Update
香港殯葬業發展狀況
Presented by 致詞：
Mr Derek CHENG, Director, Hong Kong Funeral Business Assoication, Hong Kong China
香港殯儀業商會理事長鄭志傑先生(中國香港)

活動概覽
AFE 2024 Activities Glance

開幕典禮 Opening Ceremony

日期Date 7.5.2024
時間Time 12:30pm – 12:45pm
地點Venue 展館 Hall 5E

國際晚宴 International Night

日期Date 7.5.2024
時間Time 6:00pm – 9:30pm
地點Venue 會議廳S421室 Meeting Room S421

(Attire: Black Tie / Business 晚禮服/商務)

美國殯儀總監協會酒會
National Funeral Directors Association Cocktail Reception

日期Date 8.5.2024
時間Time 5:00pm – 6:30pm
地點Venue 展館 Hall 5D

(Attire: Smart Causal 有領裝束及長褲)

蒙古國交流團
Post Show Mission: Mongolia

日期Date 10–14.5.2024

- 新公墓紀念公園
  New Cemetery Memorial Park
- 烏蘭巴托火葬場
  Ulaanbaatar Buyan Crematorium
- "Sanbalhundev紀念公園" 墓地重建專案工地
  "Sambalhundev Memorial Park" Project Site

交流團接待 Post Show Tour Host

MONGOLIAN FUNERAL ASSOCIATION

蒙古國交流團 Post Show Tour Sponsor

FlyingHome

Asia Funeral and Cemetery Expo & Conference
亞洲殯儀及墓園博覽暨會議
7 – 9/5/2024 Hong Kong 香港 Hall 5E館

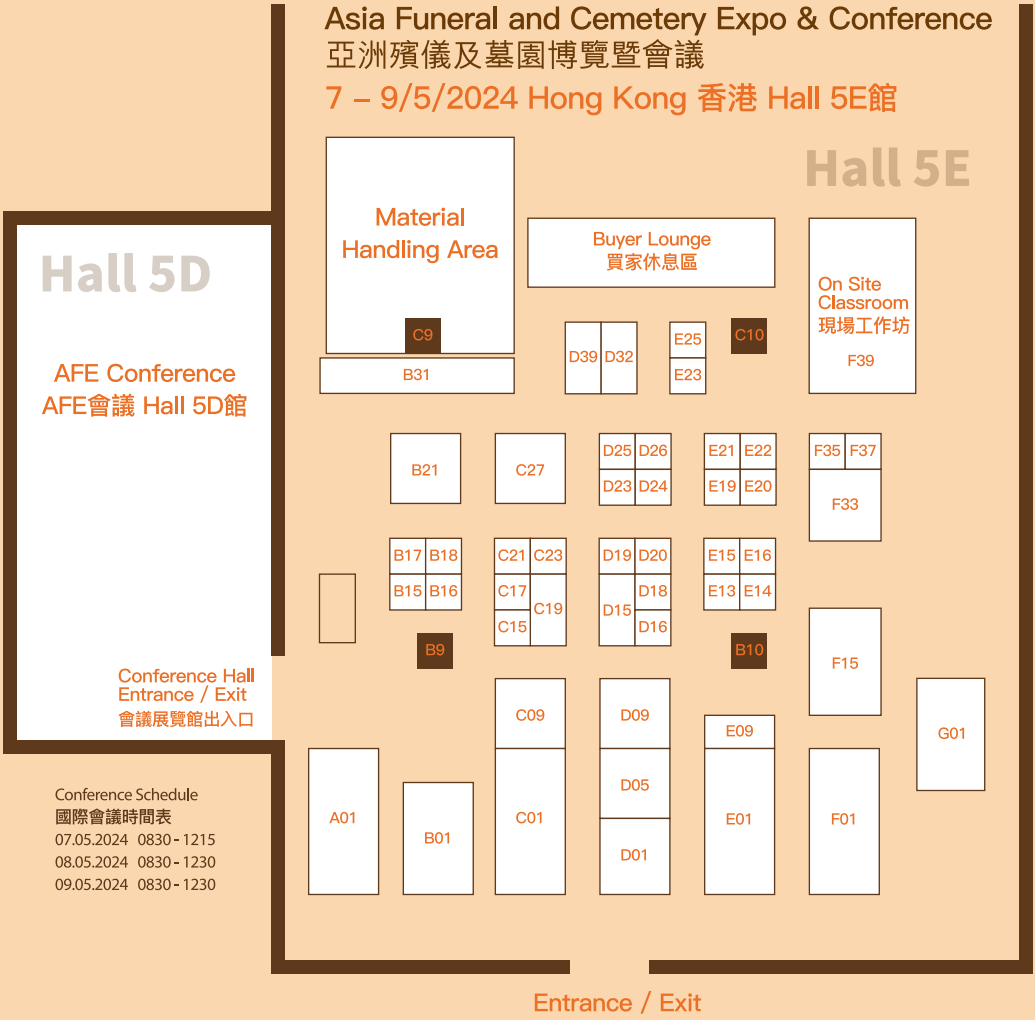

Conference Schedule
國際會議時間表
07.05.2024 0830 - 1215
08.05.2024 0830 - 1230
09.05.2024 0830 - 1230

參展商名單 Exhibition List

展位號碼 Booth Number	展商名稱 Exhibitor Name
D24	Anhui Fuyang Maijia Wood Products Co., Ltd 安徽省阜陽市麥佳木製品有限公司
A01	Beijing Jiuli Digital Technology Co., Ltd 北京九禮數字科技有限公司
D25	Changzhou Precise Package Co., Ltd 常州海闊包裝製品有限公司
D19	Dachang Hui Autonomous County EASD Industrial & Trade Co., Ltd 大廠回族自治縣東方易達工貿有限公司
D15	Eternal Treasure Technology Co., Ltd 永恆珍寶(北京)科技有限公司
F33	Fansutone International Company Limited 蕃薯藤國際有限公司
E23	Flying Home
C15	Frigid Fluid Company
F01, F15	Fu Shou Yuan International Group Limited 福壽園國際集團有限公司
E21, E22	Green Tech Enterprise 精達企業
E19	Huaian Sunland International Trading Co.,Ltd 淮安市欣達貿易有限公司
D16	Huatai Industrial Limited 驊泰實業有限公司
C23	Huizhou ShengXinRong (SXR) Metal Craft Co., Ltd 惠州盛欣荣五金制品有限公司
D39	Hunan Nanmu Family Wood Industry Co., Ltd 湖南楠木世家木业有限公司
B18	Hunan Sheng Lan Lian Chuang Construction Design Co., Ltd 湖南省盛蘭聯創建築設計有限公司
B16	Jiangsu Yong Xin Medical Equipment Co., Ltd 江蘇永新醫療設備有限公司
D23	Jiangxi Dongsheng Intelligent Equipment Group Co., Ltd 江西東晟智能設備集團有限公司
C21	Jiangxi Nanfang Environmental Protection Manufacture Co., Ltd 江西南方環保機械製造總公司
D26	Jiangxi Renfeng Cultural Creative Co., Ltd. 江西省仁峰文化創意有限公司

(By Alphabetical Order According to Company Name 以英文字母排序)

參展商名單 Exhibition List

展位號碼 Booth Number	展商名稱 Exhibitor Name
B17	Jiangxi Tianjing Jingzang Technology Co., Ltd 江西天境精藏科技有限公司
D01	Kwan Bo Wooden (Hong Kong) Limited 坤寶木業(香港)有限公司
E14	Lankao Starway Industrial Co., Ltd 蘭考縣星亞實業有限公司
C01	Luen Hing Coffin Company Ltd 聯興棺木有限公司
C27	LungYen Life Service Corporation 龍巖股份有限公司
E13, E15	Mongolian Funeral Association 蒙古殯葬協會
D18	Nantong Showy Textile Co.,Ltd 南通秀之瑞紡織品有限公司
B21	National Funeral Directors Association 美國殯儀總監協會
E01	Pak Fook Ho Limited 百福號有限公司
C09	Revere Ltd 顧世科技事業有限公司
C19	SDD Tmallwood Co., Ltd 山東天貓木業有限公司
E09	SG Ecogreen Pte Ltd
D09	Shenyang Roundfin Technology Co., Ltd 瀋陽源達鑫科技有限公司
B01	Taikang Life Concern 泰康生命關懷
F35	Taiwan Funeral Ceremony Association 台灣殯葬禮儀協會
D20	Tech-Assist Products
D32	Wuxi ANA Industries Co., Ltd 無錫澳美機械有限公司
D05	Yau Luen Sam Kee Wooden (Hong Kong) Limited 友聯森記木業(香港)有限公司
B15	武漢頂光造物文化科技有限公司

(By Alphabetical Order According to Company Name 以英文字母排序)

安徽省阜陽市麥佳木製品有限公司
Anhui Fuyang Maijia Wood Products Co., Ltd

麥佳木製品木製品有限公司，擁有先進的機械設備和嚴格的品質管理。 所有工序精雕細琢 ，實現傳統工藝與現代工藝的結合，創造出別具匠心，精益求精的產品，一直以“質量業生命，服務為宗旨”，力求做到“品質第一，服務第一”的精神，笑迎天下商客。

Maijia Wood Products is a company with advanced mechanical equipment and strict quality management. All processes are meticulously crafted.By combining traditional and modern craftsmanship, we aim to create products with unique craftsmanship and strive for excellence.We strive to achieve the spirit of "quality first, service first" and welcome the day with a smile, with the principle of "quality as the life and service as the purpose”xiashang Customer.

D24

展位號碼 Booth Number	D24
地址 Address	First floor of Xinhua Entrepreneurship Park, Yingdong District, Fuyang City, Anhui Province
電話 Tel	18655851588
電郵 Email	meiyijiagyp@sina.com

北京九禮數字科技有限公司
Beijing Jiuli Digital Technology Co., Ltd

北京九禮數位科技有限公司以其前瞻性的視野和創新的科技手段，將傳統文化與現代科技完美融合，為殯葬行業帶來全新的發展路徑。公司自2021年10月成立以來，始終秉持“利民惠民、心系民生”的宗旨，宣導“節地生態、綠色人文”的殯葬發展方向，致力於通過數位化、科技化、智慧化的手段，為傳統殯葬行業注入新的活力。公司主要服務內容包括數位安葬、數位禮儀、數位祭掃和數位紀念，這些功能共同構建了一站式生命託付方案，記錄物理生命軌跡，詮釋精神生命歷程，承擔家風傳承使命。展望未來，北京九禮數位科技有限公司將深耕殯葬行業，推動行業向“輕物質重精神，輕形式重內容，輕載體重傳承”的方向創新發展。讓每一個生命都能得到應有的尊重，讓每一個生者都能找到心靈的力量。

Beijing Jiuli Digital Technology Co., Ltd., with its forward-looking vision and innovative technological means, perfectly integrates traditional culture with modern technology, bringing a new development path to the funeral industry.

Since its establishment in October 2021, the company has always adhered to the principle of ””benefiting the people, caring for people’s livelihoods””, advocated the development direction of ””saving land, ecology, green culture”” in the funeral industry, and is committed to injecting new vitality into the traditional funeral industry through digital, technological, and intelligent means.

The company’s main services include digital burial, digital etiquette, digital worship and commemoration. These functions together build a one-stop life entrusted solution, record physical life trajectories, interpret spiritual life processes, and undertake the mission of inheriting family traditions.

Looking ahead to the future, Beijing Jiuli Digital Technology Co., Ltd. will deeply cultivate the funeral industry and promote innovative development in the direction of ””light material, heavy spirit, light form, heavy content, and light weight inheritance””. Let every life receive the respect it deserves, and let every living person find the power of their soul.

A01

展位號碼 Booth Number	A01
電話 Tel	86 131 8500 8261
電郵 Email	jiulishuzi@163.com

常州海闊包裝製品有限公司
Changzhou Precise PACKAGE Co., Ltd

Precise package has been an established and trusted and also BSCI audited supplier for over 15 years, we are mainly in cadaver bags fields with around 100 workers and 3000 square meters factory building, we have a special workshop just for the dead body bags, we can weld PEVA body bags 3 meters at a time, and also special high frequency welding machine for PVC.Our production capacity is up to 1000–1500pcs/day as per the design, we support many customers to the government tender yearly such as Malaysia, South Africa, Australia, New Zealand, Chile, Azerbaijan, etc.

展位號碼 Booth Number	D25
地址 Address	3RD FLOOR, NO.2, NORTH CAOHE ROAD, XUEJIA TOWN, NEW DISTRICT, CHANGZHOU CITY, JIANGSU PROVINCE, CHINA
電話 Tel	13915058030
電郵 Email	lisa@precisepackage.com
網址 Web	www.deadbodybag.com

D25

大廠回族自治縣東方易達工貿有限公司
Dachang Hui Autonomous County EASD Industrial and Trade Co.,Ltd

Established in 1995, Dachang Hui Autonomous County EASD Industrial and Trade Co., Ltd is a professional manufacturer and exporter specialized in cloisonné handcraft cremation URN products. Cloisonné is famous for the rich color, design and frame. All of our products comply with international quality standards and are greatly appreciated in variety of different markets throughout the world. Feature of Cloisonné cremation urn:

1. Various style, color and shape; size from3”, 6” to 10” mainly
2. China traditional cloisonné urns made of copper & enamel by hand
3. Competitive price with high quality.
4. Safe packing, inner packing: the plastic film, outer packing: the individual carton and master carton
5. First–class wooden base matching to each urn

展位號碼 Booth Number	D19
地址 Address	No.59 west street, Dachang County, Hebei, China.
電話 Tel	863168821961
電郵 Email	easd2006@aliyun.com

D19

永恆珍寶(北京)科技有限公司
Eternal Treasure Technology Co., Ltd

永恆珍寶科技有限公司是一站式殯葬珠寶紀念品服務商，產品包括骨灰鑽石、骨灰晶石、及一般骨灰紀念品，款式時尚多樣，價格覆蓋面廣，並支持客戶個性化定制，及珠寶加工鑲嵌服務。

Eternal Treasures Technology Co., Ltd. is a one-stop provider of funeral jewelry memorial products. Our products include cremation diamonds, cremation gemstones, and general cremation memorabilia. With diverse and fashionable styles, our prices cater to a wide range of budgets. We support personalized customization for customers, as well as jewelry processing and inlay services.

展位號碼 Booth Number	D15
地址 Address	No. 16, Hongda Middle Road, Yizhuang Economic and Technological Development Zone, Beijing
電話 Tel	8618610257297
電郵 Email	service@geneticdiamond.cn
網址 Web	https://www.geneticdiamond.uk

D15

Flying Home

Flying Home是提供跨國禮體運輸服務的專業禮儀公司。有遍佈全球的國際夥伴，豐富的禮體運輸經驗，以及專業培訓和多種語言能力的團隊，全年無休二十四小時服務，為家屬把不幸在國外逝世的親人帶回國安息。

展位號碼 Booth Number	E23
地址 Address	4 Toa Payoh Industrial Park #01-1345A Singapore 319056
電話 Tel	(65) 6253 0001
電郵 Email	enquiry@flyinghome.com
網址 Web	www.flyinghome.com

E23

Frigid Fluid Company

Frigid Fluid is a leading manufacturing company with a distinguished history dating back to 1892. Founded by Adelbert R. Krum, the company is now in its fifth generation of family ownership, with Brian Yeazel at the helm. Frigid Fluid is known for its innovative spirit, having developed groundbreaking products such as the automatic casket lowering device, silicone technology in arterial fluids, and a new embalming machine. Committed to meeting the needs of its customers, Frigid Fluid strives to produce high-quality products that help them succeed. With a strong focus on customer service and a long legacy of innovation, Frigid Fluid is a trusted partner for professionals in its field.

展位號碼 Booth Number	C15
地址 Address	11631 West Grand Ave, Northlake, Illinois 60164 USA
電話 Tel	1 708 8361215
電郵 Email	nsanchez@frigidfluid.com
網址 Web	http://www.frigidfluid.com

C15

福壽園國際集團有限公司
Fu Shou Yuan International Group

福壽園是中國領先的殯葬及生命科技服務提供者。過往三十年，福壽園一直處於行業創新的前沿，致力於理念、產品、服務、文化、藝術、科技等方面的突破。目前集團板塊涵蓋公墓運營、殯儀服務、設備製造、追思用品、規劃設計、生前事業、“殯葬互聯網+”、生命教育等，業務擴展至國內十九個省、自治區、直轄市的四十餘座城市。2013年12月19日，福壽園國際集團（01448.HK）在香港聯合交易所主機板掛牌上市。
福壽園將持續秉承“以人為本 文化為根”的企業宗旨，推進數位化轉型，把“記號做美，記載做厚，紀念做長”，以行業新文化推動行業改變以及社會文明的進步。

Fu Shou Yuan is a leading funeral and life technology service provider in China. Over the past three decades, Fu Shou Yuan has been in the forefront of innovations in the industry and committed to achieving breakthroughs in concepts, products, services, culture, art and technology. At present, the Group's businesses have covered different fields such as cemetery operation, funeral service, equipment and manufacturing, memorial supplies, planning and design, pre-need service, "Funeral Internet+" and life education. Our business has expanded to more than 40 cities in 19 provinces, autonomous regions and municipalities. On December 19, 2013, Fu Shou Yuan International Group (01448.HK) was listed on the Main Board of the Hong Kong Stock Exchange(HKEX).
Fu Shou Yuan will continue to adhere to the concept of "people-oriented and culture-rooted", promote digital transformation, make "marks of life beautiful, records of life thick and memories of life long", and drive progress in the industry as well as the social civilization with new industry culture.

展位號碼 Booth Number	F01, F15
地址 Address	中国上海漕溪北路88號1306 室
電話 Tel	86 21 5425 5151
電郵 Email	shuting@fsygroup.com
網址 Web	http://www.fsygroup.com

F01, F15

精達企業
Green Tech Enterprise

我們是一家歷史悠久，信譽良好，專業服務殯葬行業的公司，在下列範疇有不錯的成就：
– 設計、生產、維修保養各類環保火化。
– 有極佳的遺體、遺物國際間運送合作網絡，包括遺體、遺物進出中國；
– 提供嶄新的遺體防腐技術及供應新一代的防腐設備及高效的防腐藥液；
– 在上海浦東設有具規模的研發及生產基地，生產新一代的環保火化爐。

As a long established company with consistent effort to better serve the funeral industry, with products and services, on a global basis, at reasonable prices and of the best possible quality their money can buy. Our development and manufacturing base is in Shanghai, providing facilities capable of designing and fabricating world class environmental cremators. We have already successfully proven ourselves in the following categories:
– The design, manufacture and the up–keeping of environmental cremators;
– Having a solid global operation network, we are capable of arranging the safe and efficient repatriation of human remains from one country to another, especially those into and out of China.
– The successful development of a revolutionary embalming method and technique and the supply of a new system of embalming equipment and an effective embalming solution.

展位號碼 Booth Number	E21 E22
地址 Address	中國上海浦東新區老港鎮中港村252 號
電話 Tel	(852) 6386 7767 / (86) 139 2370 7723
電郵 Email	micomobile@yahoo.com
網址 Web	http://www.greentechenter.com/

E21 E22

淮安市欣达国际贸易有限公司
Huaian Sunland International Trading Co.,Ltd.

我們工廠是專業生產各種ABS貨金屬的棺材包角和把手，塑膠棺材配件的工廠。
我們的產品擁有良好品質的信譽和競爭力的價格。

The factory is a professional manufacturer of all kinds ABS/Metal coffin/casket corner & handle, coffin/casket fitting.
Our priducts enjoy an excelient reputation for the high quality andcompetitive prices.

展位號碼 Booth Number	E19
電話 Tel	8613852337112
電郵 Email	hysunxin@hysunland.com
網址 Web	https://hyysunland.en.alibaba.com/

E19

驊泰實業有限公司
HUATAI INDUSTRIAL LIMITED

我們是專業生產貼面，實木和環保材料的棺木製造商，結合先進機械設備和經驗豐富的工匠，打造出獨具匠心的高品質棺木。

We are a professional manufacturing and trading company specialized in veneered coffins and traditional wood coffins and eco–friendly coffins.

展位號碼 Booth Number	D16
地址 Address	A5, Huatai Garden, Changjiang Rd, Heze City, Shandong Province, China
電話 Tel	–19953094201
電郵 Email	info@coffinsupply.com
網址 Web	http://www.coffinsupply.com/

D16

淮安市欣達國際貿易有限公司
Huizhou ShengXinRong (SXR) Metal Craft Co., Ltd

我公司成立於2006年，專業生產銅、鋅合金、不鏽鋼等貴金屬殯葬用品，產品主要出口歐美國家。我廠擁有專業的設計團隊和最新先進的環保設備，並且已經通過了政府環境評估。

Our company was established in 2006, specializing in the production of copper, zinc alloy, stainless steel and other precious metal funeral supplies. Our products are mainly exported to European and American countries.Our factory has a professional design team and the latest advanced environmental protection equipment, and has passed the government environmental assessment.

展位號碼 Booth Number	C23
地址 Address	No. 10, Pengxialing 4th Road, Qiuchang Town, Huiyang Area, Huizhou City, Guangdong Province, China.
電話 Tel	0752–3557619
電郵 Email	hzshengxin@126.com

C23

湖南楠木世家木业有限公司
Hunan Nanmu Family Wood Industry Co., Ltd.

湖南楠木世家木業有限公司是國內專業的金絲楠木棺材製造商。公司致力於金絲楠木、黃花梨等明清宮廷禦木的研究和應用，以皇家文化為依託，弘揚傳統殯葬文化，傳承經典為己任，其作品深受政商名流讚譽。

展位號碼 Booth Number	D39
地址 Address	Room 404, Building B6, Star Factory Industrial Park, No.1 Lantian North Road, Changsha County, Hunan Free,Trade Zone, China
電話 Tel	8615211100088
電郵 Email	hxy88988@163.com
網址 Web	www.royalwoodgroup.com

D39

湖南省盛蘭聯創建築設計有限公司
Hunan Sheng Lan U-Create Cemetery Architectural Design Co., Ltd.

盛蘭聯創，中國領先的殯葬行業規劃設計服務商。 總部設於長沙。服務專案遍布中國，案例遍及湖南、廣州、深圳、上海、浙江、廣西、雲南、北京、河北、河南、新疆等省份，操作項目累計600多個。

Sheng Lan Lian Chuang, founded in 2008 and based in Changsha, is an authoritative funeral planning and designing supplier in China. The company provides services all over the country, and has successfully finished over 300 projects in many provinces and cities, such as Hunan, Guangdong, Shenzhen, Shanghai, Zhejiang, Guangxi, Yunnan, Beijing, Hebei, Henan, Xinjiang, etc.

展位號碼 Booth Number	B18
地址 Address	6th Floor, Building 4, Zhongjian Furong Industrial Society, Furong South Road, Tianxin District, Changsha City, Hunan Province
電話 Tel	0731-84125418
電郵 Email	583924658@qq.com
網址 Web	www.shenglan.org

B18

江蘇永新醫療設備有限公司
Jiangsu Yongxin Medical Equipment Co., Ltd

江蘇永新醫療設備有限公司成立於2003年，專門從事醫療及殯葬產品研發和生產。公司地處江蘇省張家港市，已經取得了CE，ISO等國際認證。目前公司以病房及護理設備和殯葬設備為主導產品，生產的產品暢銷100多個國家和地區。

Jiangsu Yongxin Medical Equipment Co., Ltd. was established in 2003, specializing in the research and production of medical and funeral products. The company is located in Zhangjiagang City, Jiangsu Province and has obtained international certifications such as CE and ISO. At present, the company's main products are ward and nursing equipment, as well as funeral equipment, with products sold well in over 100 countries and regions

展位號碼 Booth Number	B16
地址 Address	Leyu Town, Zhangjiagang City, Jiangsu Province, China
電話 Tel	86-512-58533961
電郵 Email	Sales@yongxinsb.cn
網址 Web	www.yxmedical.com

B16

江西東晟智慧設備集團有限公司
Jiangxi Dongsheng Intelligent Equipment Group Co., LTD

江西東晟智慧設備集團有限公司，創於2022年2月16日，公司佔地面積65000平方米，已投資固定資產近1億元;主要產品有：智慧環保火化爐、焚燒爐、骨灰存放架（智慧型存放架）、冰棺（太平櫃、瞻仰台）、網路祭奠服務、萬佛牆、骨灰盒、牌位、牌位架等500餘個系列品種。

Jiangxi Dongsheng Intelligent Equipment Group Co.,Ltd., founded on February 16, 2022, covers an area of 65,000 square meters and has invested in fixed assets of nearly 100 million yuan. The main products are intelligent environmental cremation furnace, incinerator, ashes storage rack (intelligent storage rack), ice coffin (peace cabinet, platform), network memorial service, urn, tablet, and tablet.

展位號碼 Booth Number	D23
地址 Address	No.56, Technology Road, Yaodu Science and Technology Industrial Park, Zhangshu City, Jiangxi Province
電話 Tel	18720525097
電郵 Email	jxdongsheng168@163.com
網址 Web	www.jxds-jt.com

D23

中國江西南方環保機械製造總公司
Jiangxi Nanfang Environmental Protection Manufacture Co..Ltd

中國江西南方環保機械製造總公司是中型國有控股企業，直屬江西省民政廳。國家民政部重點研究、生產環保設備的單位，成立於上世紀七十年代初，是中國早期集科研、製造、銷售、服務於一體的企業。企業總部設在南昌，生產基地位於奉新高新開發區，上海、北京已成立分公司。企業產品除在國內佔有高市場率，也遠銷東南亞國家。

展位號碼 Booth Number	C21
地址 Address	The Civil Affairs Department Building of the Provincial Government Compound of Donghu District, Nanchang City, Jiangxi Province
電話 Tel	18879577471
電郵 Email	840468763@qq.com
網址 Web	http://www.nfhbjx.com

C21

江西省仁峰文化創意有限公司
Jiangxi Renfeng Cultural and Creative Co., Ltd

江西省仁峰文化創意有限公司創建於2015年，我們擁有10年的骨灰盒產品的專業生產技術和研發設計能力。江西省仁峰文化創意有限公司正在朝骨灰盒領導品牌邁進，我們發揮自身加工玉石工藝的技術優勢，將名貴紅木與天然玉石結合，首創棲玉往生盒新品類。 （棲玉往生盒 = 紅木盒+玉石盒 ）（由中國 的成語典故：買棲還珠，引申比擬棲玉往生盒是比珠寶更珍貴的盒子，已註冊商標和專利）。

江西省仁峰文化創意有限公司，至今擁有【上上峰】和【棲玉】2個著名商標。 上上峰是中國孝道生命文化品牌;棲玉往生盒是仁峰公司開創的紅木盒加玉石盒的骨灰盒創新品類，是世界天然玉石材骨灰盒輕奢文化領導品牌。

jiangxi Renfeng Cultural and Creative Co., Ltd. was founded in 2015. We have 10 years of professional production technology and the research and development design capability of urn products.Jiangxi Renfeng Cultural creative Co., Ltd. is moving towards becoming a leading brand of urn, we take our own technical advantages in jade processing technology to combine precious mahogany with natural jade ,and create the first new category of jade rebirth box..(Jade Rebirth box of Du Yu= mahogany box + jade box) (From the Chinese idiom allusion: 'Buy the jade and return the pearl'.We extended that compared with the jewelry, the jade rebirth box of Du Yu is more precious. We have registered trademarks and patents of it).

We currently own 2 famous trademarks, Shang Shang Feng and Du Yu in Jiangxi Renfeng cultural creative Co., LTD.,. Shangshangfeng is the brand of Chinese filial piety life culture. Du Yu is an innovative category urn of combining mahogany with jade, and it is the world light luxury culture leading brand of natural jade urn from our company .

展位號碼 Booth Number	D26
地址 Address	Taiken Road, Industrial Park, Taihe County, Ji'an City, Jiangxi Province
電話 Tel	18870964688
電郵 Email	3049751830@qq.com

D26

江西天境精藏科技有限公司
Jiangxi Tianjing Jingzang Technology Co., Ltd.

江西天境精藏科技有限公司創辦於2009年9月，註冊資金6289萬元，總佔地面積35000平方米，現代化廠房車間面積23000平方米。現有員工179名，其中高中級管理人員12名，專業技術人員16名。公司座落在樟樹市觀上鎮潭埠工業區。現為中國殯葬協會會員單位、國家高新技術企業，國家智慧財產權優 勢企業、江西省「專精特新」中小企業，連續7年獲江西省守合同重信用「3A」榮譽稱號。公司主要產品為擁有優秀專利技術的「天境」牌骨灰存放架、智慧骨灰存放架、骨灰盒、佛龕、牌位架、鋁合金工藝品等6大系列，100多個品種。公司擁有成套先進機械加工生產線和全自動靜電噴塑流水線 ，生產設施齊，生產工藝精，生產效率高，骨灰存放架年生產能力100萬門，是我國目前專業生產骨灰 存放架骨幹企業。 產品暢銷全國30個省（區）市。

展位號碼 Booth Number　B17
地址 Address　Tanbu Industrial Zone, Guanshang Town, Zhangshu City,Jiangxi Province
電話 Tel　17379503288
電郵 Email　398823756@qq.com
網址 Web　http://www.jx-tj.cn/

B17

蘭考縣星亞實業有限公司
LANKAO STARWAY INDUSTRIAL CO., LTD.

蘭考縣星亞實業有限公司是一家專業從事棺材和靈柩製造和供應的製造商，已有12年以上的歷史。蘭考縣星亞實業有限公司提供各種精心製作的棺材供您選擇。 我們的產品系列包括超過100種款式，選用最優質的木材，包括但不限於紅木、胡桃木、櫻桃木、橡木（紅和白）、楊木、松木、紅雪松、山核桃、硬楓木、泡桐和榆木等。我們提供的款式包括超大型棺材、嬰兒棺材、拆卸式棺材、東正教風格棺材、特製棺材和亞洲風格棺材、標準美式棺材、骨灰盒和澳大利亞風格的棺材。 我們對您的承諾是，製造出在今天行業中最具美學吸引力和價格競爭力的棺材。

STARWAY INDUSTRIAL COMPANY IS A MANUFACTURER SPECIALIZED IN CASKET AND COFFIN MANUFACTURING AND SUPPLY FOR MORE THAN 12 YEARS.

展位號碼 Booth Number　E14
地址 Address　DAHUZHUANG INDUSTRIAL PARK NANZHANGTOWN LANKAO COUNTY KAIFENG CITY HENAN PROVINCE 475315 CHINA
電話 Tel　18005759555
電郵 Email　star@starway.biz
網址 Web　www.starway.biz

E14

聯興棺木有限公司
Luen Hing Coffin Company Ltd

聯興棺木有限公司譽載成立超過30年，主要業務為製造及批發高質量中西式棺木、環保紙棺、棺木配件及木製品，並供應到香港各大小殯儀館及禮儀服務公司。產品更出口至世界各地，包括美國、加拿大、比利時、西班牙、南非、新加坡、台灣和澳門等地

"Lune Hing Coffin Company Limited" was established in 1992. We are a major caskets manufacturer in China and Hong Kong. Our Head Office in Hong Kong has over 10,000 sq. feet in which we display over five hundred Chinese and Western Style caskets. Our products are currently sold in the markets of Hong Kong, China, North America, South Africa, Australia, Spain, Belgium, etc. Our mission is to devise new style caskets and develop our own brand products. We will do this by further developing the good relationship we have with our timber partners, who can supply consistent quality and high grade wood materials for us.

展位號碼 Booth Number	C01
地址 Address	九龍紅磡寶其利街157號地舖
電話 Tel	852 63386801
電郵 Email	lhcaskets@yahoo.com.hk
網址 Web	www.luenhingcoffin.com.hk

C01

龍巖股份有限公司
Lung Yen Life Service Corp.

龍巖為台灣唯一股票公開發行上市櫃殯葬企業，提供領先業界的全生命服務生態圈，以誠信立業，從尊重生命出發，並以「專業為經，誠信為緯，慈悲為心」， 致力尊嚴圓滿每一個生命、好好告別。

Lung Yen (5530.TWO) is the only listed funeral service company in Taiwan. We offer a leading-edge comprehensive life service ecosystem in the industry. Our company is committed to integrity starting from respect for life, and taking "professionalism as the scripture, integrity as the weft, compassion as the heart", and dedicated to completing every life with dignity while saying goodbye.

展位號碼 Booth Number	C27
地址 Address	台灣台北市南港區經貿二路195號16樓
電話 Tel	886 910320818
電郵 Email	alice@lyls.com.tw
網址 Web	https://www.lyls.com.tw/

C27

MongolianFuneral Association

Please visit booth E13 E15
請到 E13 E15 展位參觀

展位號碼 Booth Number	E13, E15
地址 Address	"New Mind" Bldg, Constitutional street–9/1, Sukhbaatar district, Ulaanbaatar 14253, Mongolia
電話 Tel	976+88007255
電郵 Email	info@mfa.mn
網址 Web	www.mfa.mn

南通秀之瑞紡織品有限公司
Nantong Showy Textile Co.,Ltd

南通秀之瑞紡織品有限公司是一家專業生產棺材內襯裱布及殯葬用紡織品的工廠，工廠位於江蘇南通市，毗鄰中國家紡城，擁有原料採購優勢。公司已擁有十五年的專業殯葬紡織品生產經驗，目前產品主要供應至國外的棺木工廠，殯葬用品批發商以及國內的部分棺木工廠和殯儀服務商。我們的產品包括：棺木內襯裱布，棺內墊子被子，壽衣，裹屍袋等。

Nantong Showy Textile Co.,Ltd is the leading manufacturer of coffin interiors and funeral textile in China, have over 15 years of experience funeral textile .we are engaged in manufacturing a wide variety of funeral textile products , include coffin&cakset interiors, lining , blanket ,mattress , funeral shroud , body bag so on .

展位號碼 Booth Number	D18
地址 Address	No.28 West Industrial Park, Xianfeng Town, Tongzhou District, Nantong City, Jiangsu Province
電話 Tel	86–13814712492
電郵 Email	rayxutex@163.com
網址 Web	www.coffinlining.net

百福號有限公司
Pak Fook Ho Ltd.

百福號有限公司創立於1964年，經多年勤懇開拓，在殯葬用品製造業內建立了卓越地位。過去50年，我們為殯儀業及廣大家庭提供最優質的土葬棺木、火化棺和骨灰盒，讓逝者的摯愛親人有合適和有意義的物品表達追思和懷念。

We found in 1964 and has developed into a leading manufacturer into a leading funeral products. For over 50 years, we have provided different funeral companies and homes with the highest quality burial caskets, cremation caskets, containers and urns, giving families the materials they need to memorize the lives of their loved ones in the most meaningful and personalized way.

展位號碼 Booth Number	E01
地址 Address	UG/F, Yee Lim Ind Bldg, Stage 3, 6 – 8 Kin Chuen St., Kwai Chung, N.T., Hong Kong
電話 Tel	852 24202260
傳真 Fax	852 24801451
電郵 Email	info@pakfookho.com
網址 Web	www.pakfookho.com

顧世科技事業有限公司
Revere Ltd.

Revere is a startup with a mission to empower the funeral industry globally.

Our vision is to redefine the memorial experience for the next generation through innovative design and cutting–edge technology solutions, creating meaningful and personalized tributes that honor and celebrate life.

We foster a deeper connection between funeral service providers and their customers through collaborative, evolving memorials that encourage continuous engagement.

We make a life well lived, a life well remembered.

展位號碼 Booth Number	C09
地址 Address	11F, No. 42, Sec. 3, Jianguo N. Rd., Zhongshan Dist., Taipei City 104068, Taiwan (R.O.C.)
電話 Tel	886952989397
電郵 Email	op@reverehere.com
網址 Web	www.reverehere.com

山東天貓木業有限公司
SDD TMALLWOOD CO.,LTD

山東天貓木業有限公司成立於2016年，位於中國大型泡桐加工基地。豐富的資源、優越的地理位置、便 捷的交通是我們的優勢。我司主要生產實木棺材，骨灰盒。

SDD TMALLWOOD CO.,LTD was established in 2016, located in China's large paulownia processing base. Abundant resources, superior geographical location and convenient transportation are our advantages. We produce solid wood coffin, urn.

展位號碼 Booth Number	C19
地址 Address	DATUN DEVELOPMENT ZONE, DONGMING COUNTY, HEZE CITY, SHANDONG PROVINCE, CHINA
電郵 Email	chloe@sanxinwood.com
網址 Web	https://tmallwood.en.alibaba.com/

C19

SG Ecogreen Pte Ltd

Introducing SG Ecogreen, a pioneering force in sustainable funeral solutions based in Singapore. At SG Ecogreen, we blend innovation with compassion, offering eco–friendly alternatives for end–of–life arrangements. Our commitment to environmental stewardship drives us to develop our biodegradable cardboard caskets, urns, and memorial products, reducing carbon footprints while honoring cherished memories. With a deep understanding of cultural sensitivities and modern needs, we provide customizable solutions that resonate with diverse communities. From biodegradable options to eco–conscious funeral services, SG Ecogreen leads the way in redefining traditional funeral practices with a focus on sustainability. Join us at the Asia Funeral Expo to explore the future of green funeral solutions.

展位號碼 Booth Number	E09
地址 Address	117 Woodlands Industrial Park E5, Singapore 757495
電話 Tel	65 62351668
電郵 Email	contact@sgecogreen.com
網址 Web	www.sgecogreen.com

E09

沈陽源達鑫科技有限公司
Shenyang Roundfin Technology Co., Ltd.

We, Roundfin specializes in mortuary equipment and anatomy device such as mortuary freezer,autopsy table, lifting trolley etc.
With over decade of experience and a export presence in over 120 countries, we've won numerous international tenders and projects. We are aiming to be Industry expert in pathological histology and anatomical funeral field.
Our goal is to make foreign businesses love China more because of Roundfin.

展位號碼 Booth Number　D09
地址 Address　11 Floor, A Building, No. 12 Qixing Street, Shenbei Dist., Shenyang China
電話 Tel　(86)13840454593
電郵 Email　Snow@syroundfin.com

D09

泰康生命關懷
Taikang Life Concern

作為泰康保險集團活力養老、高端醫療、卓越理財、生命關懷“四位一體”大工程之一，泰康生命關懷以“傳承中華千年史、重置國人生死觀”為使命與理念，提供從生命末期一直到身後事的全產業鏈服務。“生前契約“、”安寧療護+哀傷療癒“、”鄉村振興+人文紀念園“構建起泰康生命關懷三大業務板塊，開創生命關懷服務新時代。目前，泰康生命關懷已在全國佈局5地紀念園，9城安寧療護;同時在廣東、湖北、雲南、浙江、北京 、新疆6地開展助力鄉村振興的工作。

展位號碼 Booth Number　B01
電話 Tel　86 752 6357777

B01

技術輔助產品
Tech–Assist Products

Tech–Assist 產品公司的 「葬禮撤離艙 」可以在沒有擔架通道的地方方便安全地移走遺體。在有樓梯、狹窄走廊或其他難以到達的地方，工作人員可以輕鬆移走遺體。它是與澳大利亞最大的殯儀館運營商之一 共同設計的，重點在於減少移屍過程中的身體壓力。 輕便的吊艙由耐用且易於清潔的材料製成，可以方便地存放起來，以備隨時使用。

Tech–Assist Products 'Funeral Evacuation Pod' allows an easy and safe way of removing a body where there is no stretcher access. It gives staff the ability to easily remove a body where there are stairs, tight hallways or other hard to reach areas. It has been designed in conjunction with one of Australia's largest funeral home operators with a focus on reducing the physical stress involved in body removals. The lightweight pod is made from durable and easy to clean materials and can be easily stored away ready for use.

展位號碼 Booth Number	D20
地址 Address	2/5 Keele Place, Kidman Park South Australia
電話 Tel	61401492643
電郵 Email	lachlan@tech–assist.com.au
網址 Web	www.tech–assist.com.au

D20

無錫澳美機械有限公司
WUXI ANA INDUSTRIES CO., LTD

Wuxi ANA Industries Co., Ltd is the leading manufacturer of American–style funeral caskets in China. Through research and development, we continuously output high quality products with the support of our excellent team. We are engaged in manufacturing a wide variety of funeral related products, utilising modern technology in collaboration with experienced designers and technicians. Currently, we are looking forward to broader cooperation with overseas clients.
Please feel free to contact us for more details.

展位號碼 Booth Number	D32
地址 Address	YANGJIAN INDUSTRIAL PARK ZONE B, XISHAN DISTRICT JIANGSU CHINA
電話 Tel	86–510–88333302
電郵 Email	anagroup@china.com
網址 Web	www.anacasket.com

D32

武漢頂光造物文化科技有限公司

主要承接：藝術設計公司專案，著名藝術家藝術創作，人文紀念禮品，私人雕像定製，陵園藝術墓碑定製。

展位號碼 Booth Number	B15
地址 Address	武汉市江夏区五里界街道界兴路白马山工业园001号
電話 Tel	15827422596
電郵 Email	305850700@qq.com

棺木及骨灰盒 Casket & Urn Products

展位號碼 Booth Number	展商名稱 Exhibitor Name
D24	Anhui Fuyang Maijia Wood Products Co., Ltd 安徽省阜陽市麥佳木製品有限公司
D19	Dachang Hui Autonomous County EASD Industrial & Trade Co., Ltd 大廠回族自治縣東方易達工貿有限公司
F01, F15	Fu Shou Yuan International Group Limited 福壽園國際集團有限公司
E19	Huaian Sunland International Trading Co.,Ltd 淮安市欣達貿易有限公司
D16	Huatai Industrial Limited 驊泰實業有限公司
C23	Huizhou ShengXinRong (SXR) Metal Craft Co., Ltd 惠州盛欣荣五金制品有限公司
D39	Hunan Nanmu Family Wood Industry Co., Ltd 湖南楠木世家木业有限公司
B18	Hunan Sheng Lan Lian Chuang Construction Design Co., Ltd 湖南省盛蘭聯創建築設計有限公司
D23	Jiangxi Dongsheng Intelligent Equipment Group Co., Ltd 江西東晟智能設備集團有限公司
D26	Jiangxi Renfeng Cultural Creative Co., Ltd. 江西省仁峰文化創意有限公司
D01	Kwan Bo Wooden (Hong Kong) Limited 坤寶木業(香港)有限公司
E14	Lankao Starway Industrial Co., Ltd 蘭考縣星亞實業有限公司
C01	Luen Hing Coffin Company Ltd 聯興棺木有限公司
D18	Nantong Showy Textile Co.,Ltd 南通秀之瑞紡織品有限公司
E01	Pak Fook Ho Limited 百福號有限公司
C09	Revere Ltd 顧世科技事業有限公司
C19	SDD Tmallwood Co., Ltd 山東天貓木業有限公司
E09	SG Ecogreen Pte Ltd
D32	Wuxi ANA Industries Co., Ltd 無錫澳美機械有限公司
D05	Yau Luen Sam Kee Wooden (Hong Kong) Limited 友聯森記木業(香港)有限公司

紀念碑及石材 Gravestone & Stones

展位號碼 Booth Number	展商名稱 Exhibitor Name
D23	Jiangxi Dongsheng Intelligent Equipment Group Co., Ltd 江西東晟智能設備集團有限公司
C09	Revere Ltd 故世科技事業有限公司
D32	Wuxi ANA Industries Co., Ltd 無錫澳美機械有限公司

設備及器材 Equipment & Machineery

展位號碼 Booth Number	展商名稱 Exhibitor Name
D25	Changzhou Precise Package Co., Ltd 常州海闊包裝製品有限公司
C15	Frigid Fluid Company
F01, F15	Fu Shou Yuan International Group Limited 福壽園國際集團有限公司
E21, E22	Green Tech Enterprise 精達企業
E19	Huaian Sunland International Trading Co.,Ltd 淮安市欣達貿易有限公司
B16	Jiangsu Yong Xin Medical Equipment Co., Ltd 江蘇永新醫療設備有限公司
C21	Jiangxi Nanfang Environmental Protection Manufacture Co., Ltd 江西南方環保機械製造總公司
D18	Nantong Showy Textile Co.,Ltd 南通秀之瑞紡織品有限公司
C09	Revere Ltd 顧世科技事業有限公司
D09	Shenyang Roundfin Technology Co., Ltd 瀋陽源達鑫科技有限公司
D20	Tech-Assist Products

紀念品 Accessories & Materials

展位號碼 Booth Number	展商名稱 Exhibitor Name
D15	Eternal Treasure Technology Co., Ltd 永恆珍寶(北京)科技有限公司
C27	LungYen Life Service Corporation 龍巖股份有限公司
B15	武漢頂光造物文化科技有限公司

設備及器材 Equipment & Machineery

展位號碼 Booth Number	展商名稱 Exhibitor Name
A01	Beijing Jiuli Digital Technology Co., Ltd 北京九禮數字科技有限公司
F33	Fansutone International Company Limited 蕃薯藤國際有限公司
C15	Frigid Fluid Company
F01, F15	Fu Shou Yuan International Group Limited 福壽園國際集團有限公司
E21, E22	Green Tech Enterprise 精達企業
B18	Hunan Sheng Lan Lian Chuang Construction Design Co., Ltd 湖南省盛蘭聯創建築設計有限公司
C09	Revere Ltd 顧世科技事業有限公司
B01	Taikang Life Concern 泰康生命關懷

協會、墓園、殯儀館、骨灰龕場所及服務
Association, Cemeteries, Funeral Homes, Columbarium & Services

展位號碼 Booth Number	展商名稱 Exhibitor Name
E23	Flying Home
F01, F15	Fu Shou Yuan International Group Limited 福壽園國際集團有限公司
D23	Jiangxi Dongsheng Intelligent Equipment Group Co., Ltd 江西東晟智能設備集團有限公司
B17	Jiangxi Tianjing Jingzang Technology Co., Ltd 江西天境精藏科技有限公司
C27	LungYen Life Service Corporation 龍巖股份有限公司
E13, E15	Mongolian Funeral Association 蒙古殯葬協會
B21	National Funeral Directors Association 美國殯儀總監協會
C09	Revere Ltd 顧世科技事業有限公司
B01	Taikang Life Concern 泰康生命關懷
F35	Taiwan Funeral Ceremony Association 台灣殯葬禮儀協會
D32	Wuxi ANA Industries Co., Ltd 無錫澳美機械有限公司

12 EDITION

funergal

INTERNATIONAL FAIR OF FUNERAL PRODUCTS AND SERVICES

www.funergal.com

International Business Centre for Europe

International Congress of Funeral Directors

Phone: +34 988 36 60 30
info@funergal.com

MAY 16th–18th 2024

OURENSE • GALICIA • SPAIN

Organize: Expourense

Sponsor: Deputación Ourense, Interfunerarias, Albia

Collaborator: Enalta

科技赋能传统殡葬 · 数字传承生命价值

Technology empowers traditional funerals,Digital inheritance of life value

北京九礼数字科技有限公司 | Beijing Jiuli Digital Technology Co., Ltd

【Company Introduction】

Beijing Jiuli Digital Technology Co., Ltd. was established in October 2021. With technology empowering traditional funeral and digital inheritance of life value, it is a promoter and practitioner of innovative funeral services in China.

The company is concerned about people's livelihood and adheres to the purpose of convenience, benefit, and benefit the people. It has launched digital technology funeral services, innovated service scenarios, changed service forms, deepened service content, and built three core functions of digital funeral parlors, digital burial, and digital commemoration, providing a one-stop life entrusted solution.

By digitizing the recording of the shining points of every life, commemorating the spiritual value of each life, modern funeral becomes the inheritance of the excellent moral character and family tradition of every life, inspiring future generations to not forget family teachings, actively strive for progress, contribute to society, and truly achieve "courage to inherit and dare to surpass". Promote the innovative development of the industry towards the direction of "light material, heavy spirit, light form, heavy content, and light weight inheritance", and meet people's spiritual pursuit of "respecting the past and ensuring the passing".

袁隆平院士追思九礼
全国首场数字礼仪
Academician Yuan Longping's Remembrance of the Nine Rites
The first national digital etiquette event

长沙明阳山殡仪馆数字科技礼仪厅
全国首家数字守灵告别厅
Changsha Mingyangshan Funeral Parlor Digital Technology Etiquette Hall
The first digital wake farewell hall in the country

北京八宝山礼仪有限公司数字墓园
全国首批数字安葬示范项目
Beijing Babaoshan Etiquette Co., Ltd. Digital Cemetery
The first batch of national digital burial demonstration projects

数字墓位
Digital tomb location

联系人 王杉 Contacts Wang Shan
Number: 13372502121

关注公众号
Follow official account

扫码咨询
Scan code consultation

Booth #C01

Green Product
High Quality
Competitive Price
Product Multiplicity

We make caskets of more than 100 different styles for supply to customs all over the world.

聯 興

Luen Hing Coffin Co.
Luen Hing Coffin Co., Ltd.
Huizhou City Root Wood Products Factory Co., Ltd.

www.luenhingcoffin.com.hk
lhcaskets@yahoo.com.hk

Discover the beauty of funeral products

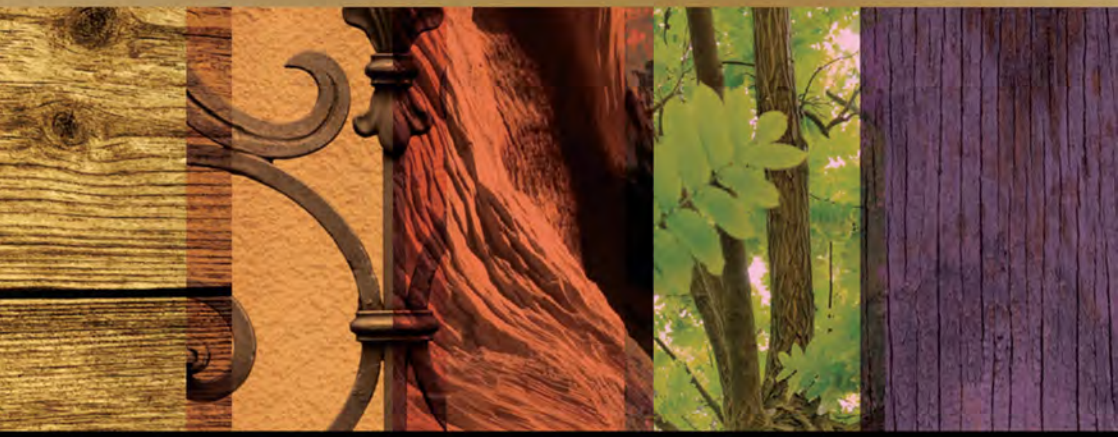

PAK FOOK HO

Kunbao®

DONGGUAN KUNBAO wooden company limited

Dongguan Kunbao Wooden Co., Ltd. is a family business that produces caskets & coffins.

They specialize in Chinese and Western-style caskets, using a variety of high-quality materials according to customer requirements. With over half a century of experience, they provide personalized, high-quality funeral service products to customers worldwide.

The company upholds the corporate spirit of "craftsmanship, innovation, unity, and the pursuit of excellence," and is committed to shaping a peaceful, serene, and unique final resting place for the deceased.

Kunbao®

CONTACT US

Address:No.27,Fujin Street,Miaobianwang Zone,Shipai Town, Dongguan City,Guangdong Province,China

Tel:0086-769-86530088 86651407

E-Mail:kunbaosales01@woodcasketscn.com
kunbaocherry@woodcasketscn.com

Website:https://www.woodcasketscn.com

金寶山
Jinbaoshan Group

廣東羅浮勝境

羅浮勝境，毗鄰廣東省國家 5A 級名勝羅浮山風景區，自 1997 年起，便經廣東省民政廳批準爲合法經營性公墓，深受社會信賴。園區致力于傳承中華文化，禮贊生命之美，讓每一份紀念都充滿人文的温度與歷史的厚重。

羅浮勝境天心湖

羅浮勝境始終堅持以“專業化、規範化、市場化”的理念爲指導，服務地方民生，創新性提出以“鄉村振興＋紀念園”的商業模式，輔以自然養生文化路綫與特色配套設施，年游客量過百萬，成爲創新的生命關懷紀念園的典範。

踐行商業向善，積極承擔社會企業責任，投入當地鄉村振興項目，助力區域實現了産業、人才、文化、生態、組織的全面振興，提供上千個工作崗位，實現助農增收與人才發展，打造助力鄉村振興泰康樣本和廣東範例，實現共同富裕。

園區自開放以來，獲得了社會高度的關注，多次接待了國際殯協、中國殯協以及各級政府、行業標杆企業等的考察交流。作爲國際殯協認證的“嶺南殯葬文化體驗綜合體”，羅浮勝境不僅致力于生命關懷，更融合了鄉村振興、安寧療護等多重功能，泰康安寧療護采用全人、全家、全程、全隊的“四全”照顧理念，爲家人提供身、心、社、靈、寧的完整解决方案。

園區地處南龍羅浮山山脉上，園區憑借千年羅浮山的瑰麗自然風光，巧妙融合人文景致，傾心締造生命主題文化區。漫步于原始地貌的山澗溪流間，環繞天心湖，倒映飛雲頂的壯麗景色，盡情感受大自然的神奇造化。更有古法養生課程體驗、田園康養旅居體驗、一流的會議中心、特色餐飲及酒店服務恭候各位來賓，爲每一位來訪者提供豐富多元的體驗之旅。

同時爲滿足孝家的個性化需求，園區提供私人定制和名師設計服務，還可以爲海外僑胞、港澳臺同胞提供土葬服務。

我們的宗旨是：賦予逝者一方净土，永守安詳；贈予生者一處思念之地，温存回憶。

善濟園三期

生態墓

鄉村振興－羅浮山下廣門村

粤園安寧療護病房

龍巖

What Is Your Legacy

龍巖為台灣首間股票公開發行上市櫃殯葬企業
全台擁有七大陵園、十四間禮儀服務會館及殯儀館
營運版圖橫跨大中華地區
提供領先業界的生命禮儀服務生態圈

3U 創新

打造“數字時代的思慕之境”

記號營造美好　紀念表達長情　記載書寫厚德

紀念

葬禮儀式　家庭聚會

誕辰紀念　周年追思

記號

慧心系列　國風系列

天地系列　數智奠堂

記載

生命回憶録　數字家譜

綫上紀念館　虛擬數智人

福壽園國際集團
FU SHOU YUAN INTERNATIONAL GROUP
01448.HK

30TH ANNIVERSARY